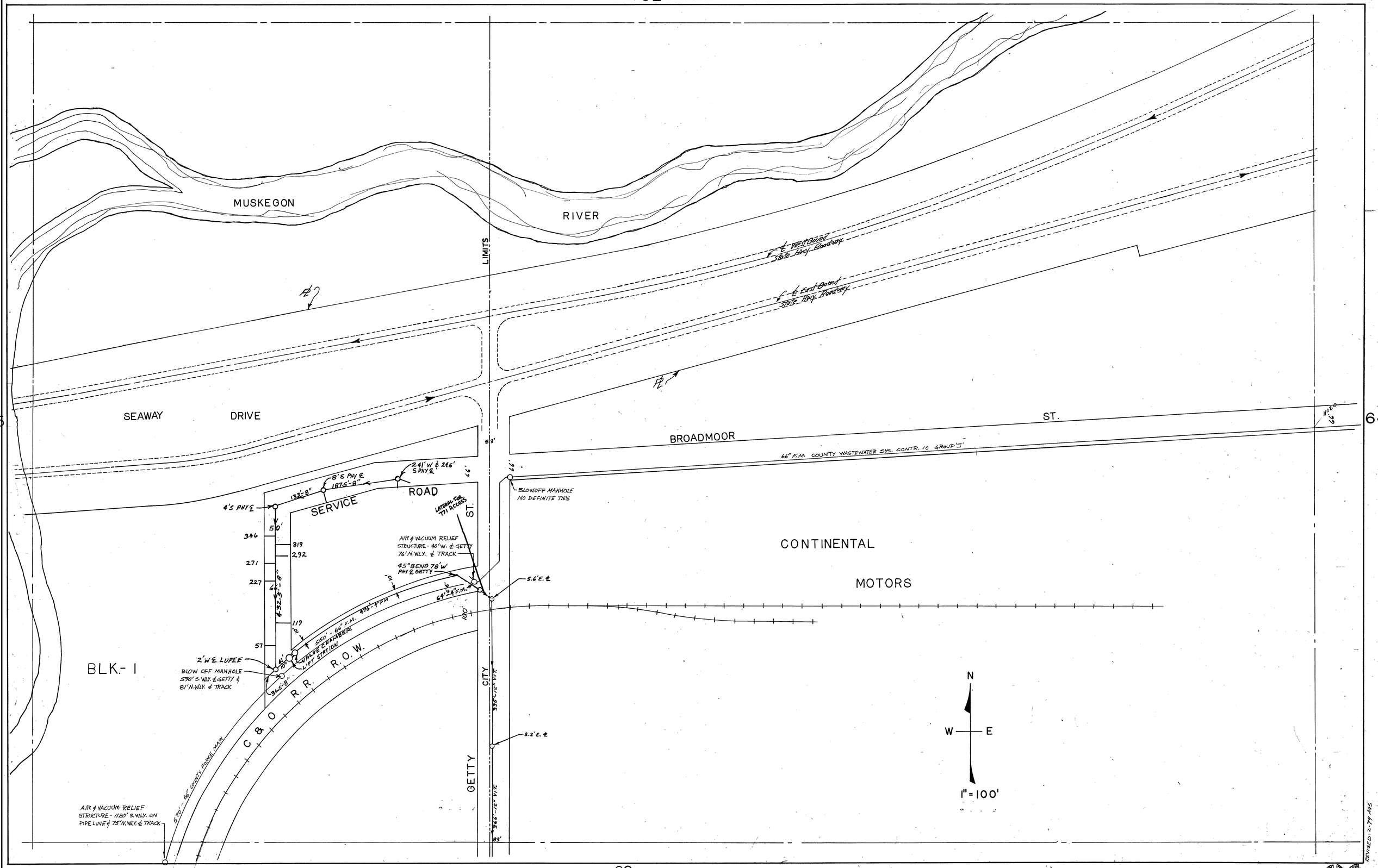

REVISED: 2-79 MWS

SAN

G1

RLH