City Commission Approved Contamination & Known Contamination Sites

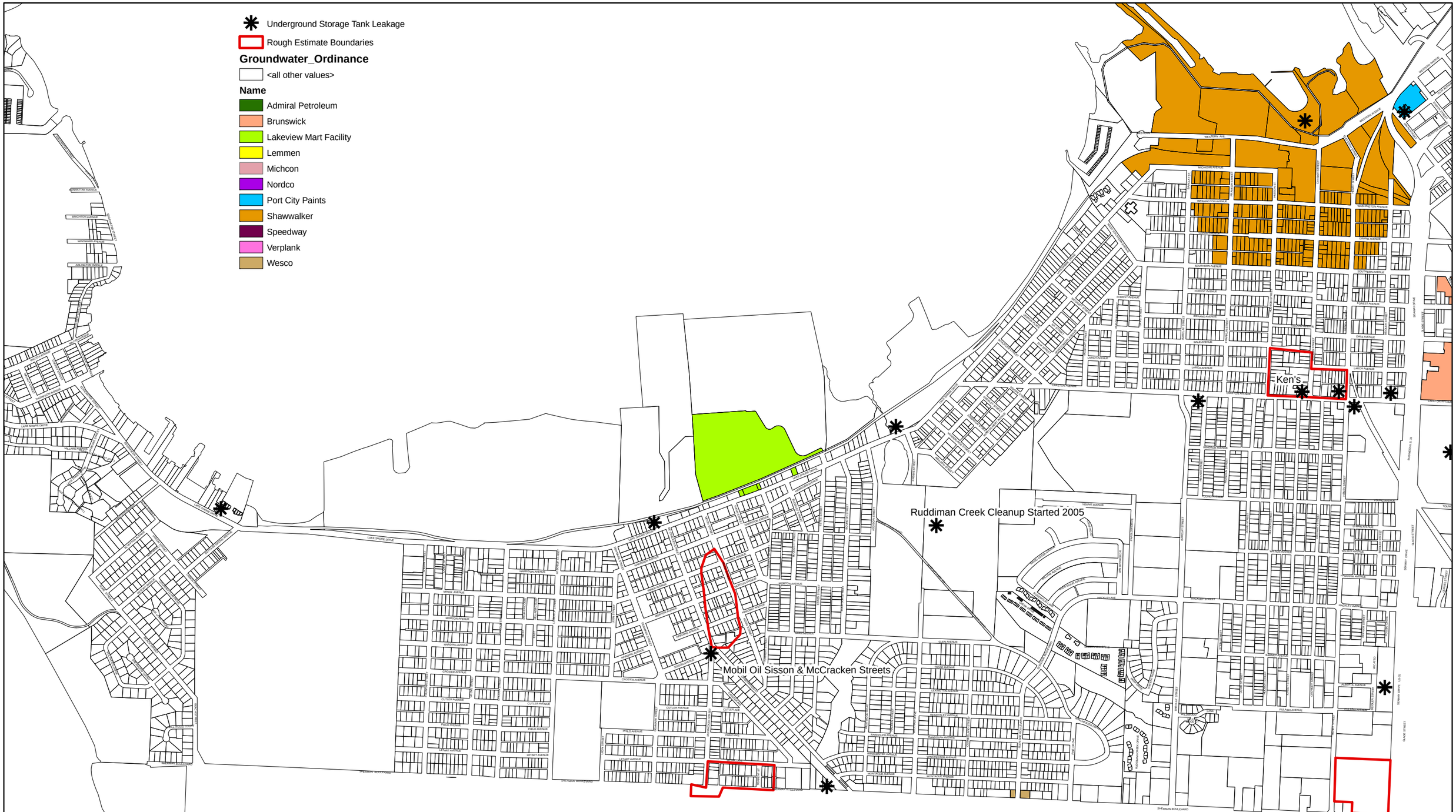

Notes:
1) Sites that have notified the City of contamination. Contamination may be found in and around these areas.
2) All these boundares are rough estimates of where contamination may be. Use this map only as a general reference for where contamination may be found.
3) Properties that are colored have been placed under the froundwater protection ordinance by the City Commission.

1) 1987 W Sherman - Gene's Service
2) 1781 W Sherman - Chevron Terminal
3) 1401 W Sherman - Meat Block
4) 2672 Henry - CWC Textron Plant No 3