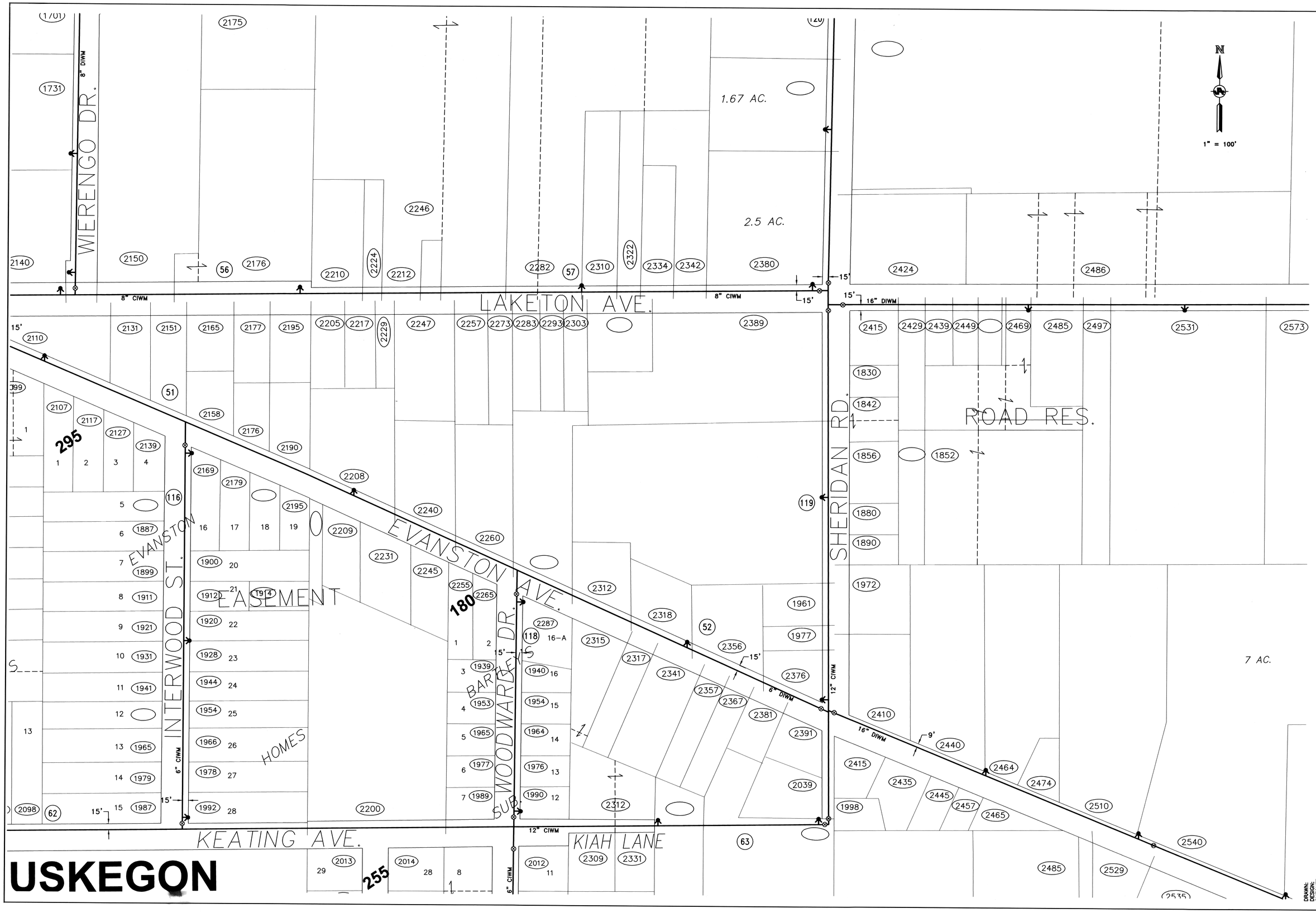

JOB NO. 15164-00
DATE ISSUED 6/24/02
SHEET NO. MT-88

WATERMAIN LOCATIONS

CITY OF MUSKEGON DPW
1350 E. KEATING
Muskegon, Michigan 49442
(231) 724-4100

Johnson & Anderson, Inc.
CONSULTING ENGINEERS
2685 HOLTON ROAD
N. MUSKEGON, MICHIGAN 49445
(231) 744-2487 (231) 744-8722 (FAX)

MARK	DESCRIPTION	DATE

REVISIONS

DRAWN:
DESIGN:
CHECKED: