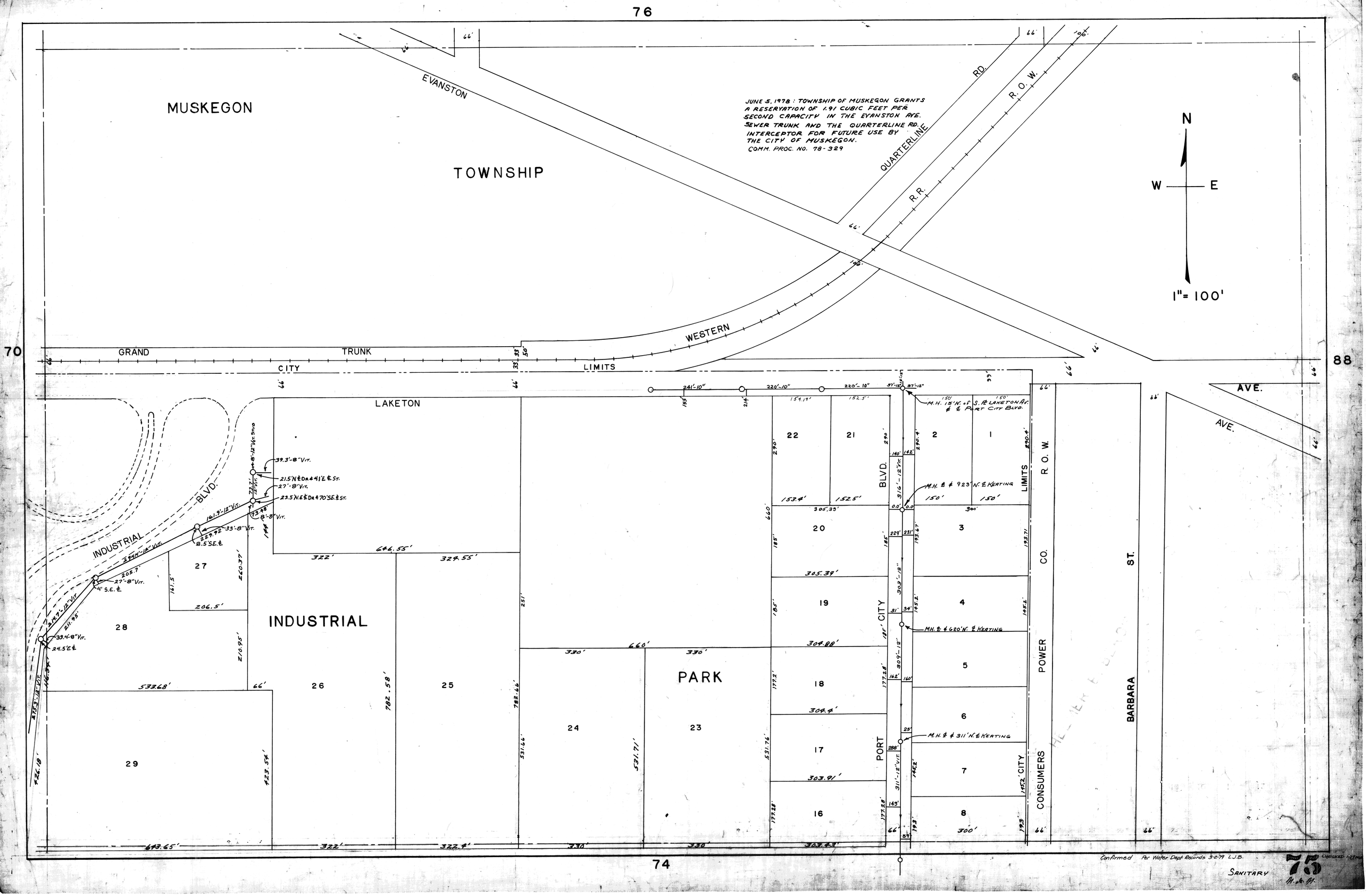
76
70
88
74
MUSKEGON
TOWNSHIP
EVANSTON
QUARTERLINE
RD.
R.O.W.
R.R.
WESTERN
GRAND
TRUNK
CITY
LIMITS
LAKETON
INDUSTRIAL
BLVD.
INDUSTRIAL
PARK
PORT
CITY
BLVD.
CITY
LIMITS
CONSUMERS
POWER
CO.
R.O.W.
BARBARA
ST.
AVE.
AVE.
N
W
E
1"= 100'
JUNE 5, 1978: TOWNSHIP OF MUSKEGON GRANTS A RESERVATION OF 1.91 CUBIC FEET PER SECOND CAPACITY IN THE EVANSTON AVE. SEWER TRUNK AND THE QUARTERLINE RD. INTERCEPTOR FOR FUTURE USE BY THE CITY OF MUSKEGON.
COMM. PROC. NO. 78-329
M.H. 15' N. of S. ℄ LAKETON AV. & ℄ PORT CITY BLVD.
M.H. ℄ & 923' N. ℄ KEATING
M.H. ℄ & 620' N. ℄ KEATING
M.H. ℄ & 311' N. ℄ KEATING
Confirmed Per Water Dept Records 3-2-79 L.J.B.
SANITARY
CHECKED 1-7-80